# 125 BIZIRIK ZAITUGU I 34

Hitzak: Iratzeder (1972)
Doinua: B.Berho (1972)
Org.lagun: J.C.Landart

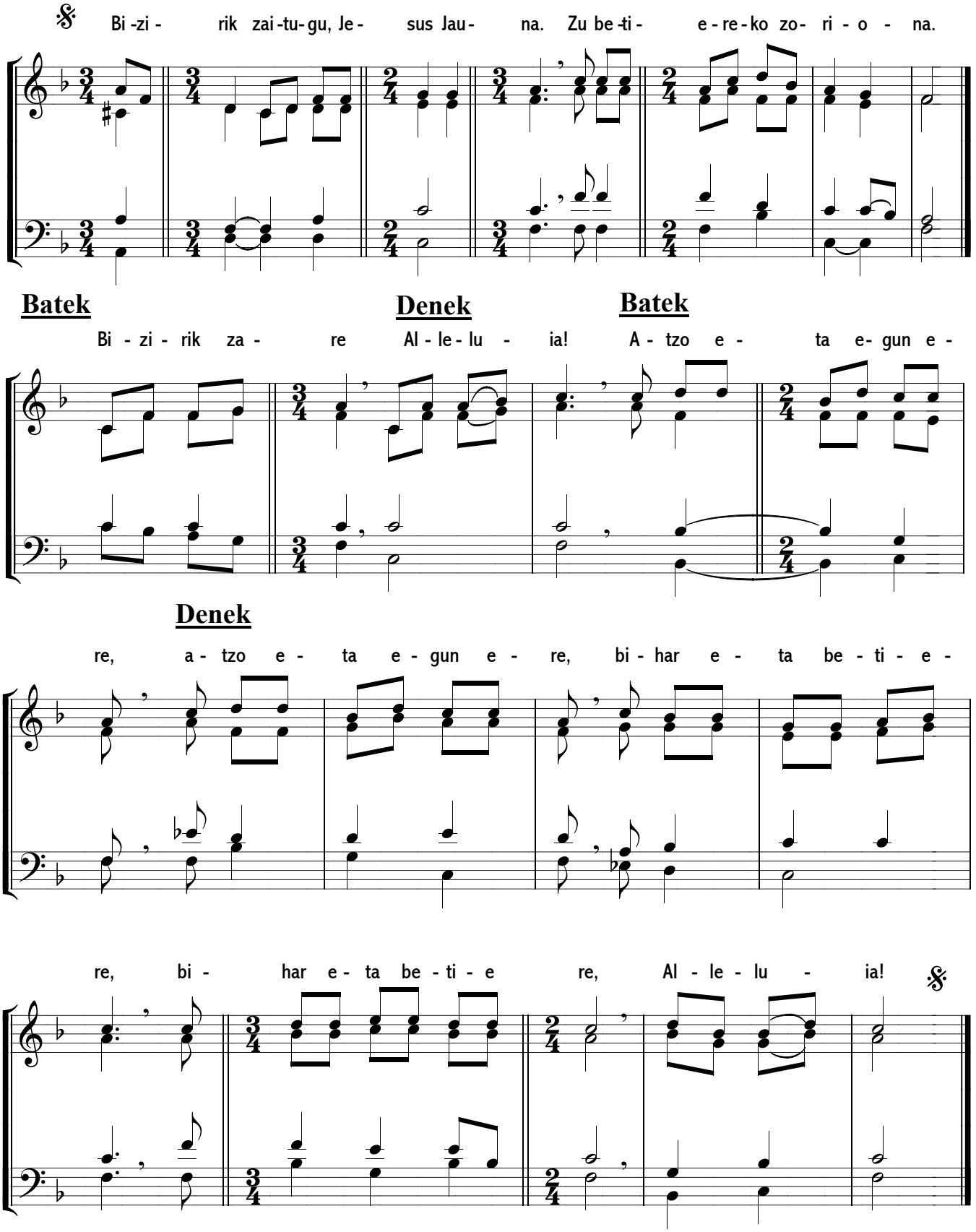


Tous droits réservés Édition EZKILA et Éditions KANTA JAUNARI